

The cuisine at Northern Pines is an experience all its own....

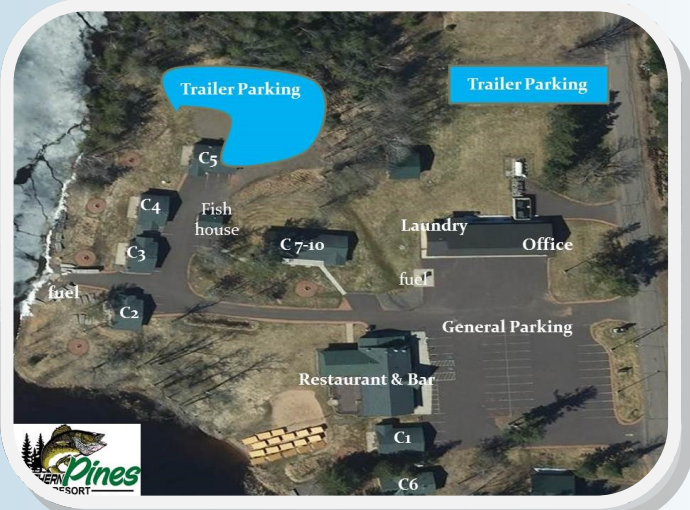

Northern Pines Resort
 N16243 Lakeshore Dr
 Butternut Wi, 54514

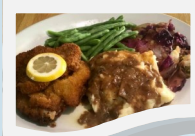
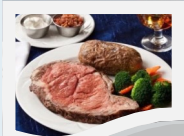

The Pines is The **CENTER** of the Northwoods...

WHAT to do away from the RESORT ???



Northern Pines Resort is located in the quiet settings of Butternut Lake in Price and Ashland Counties. Right from your doorstep, access to all the Northwoods has to offer, is yours, while still enjoying the quality family atmosphere the resort offers. There are 10 modern updated cabins, a full service bar, a spacious modern restaurant, Tiki bar, pontoon boat rentals, sand beaches, abundant fishing, premium grade fuel, ATV and snowmobile access direct from property, private docks, trailer parking.
With all this why ever leave.....

Northern Pines Resort
 N16243 Lakeshore Dr.
 Butternut WI, 54514
 715.762.3001

Northern Wisconsin Waterfalls

Copper Falls @40FT

Copper Falls is located in Mellen just 45 minutes (45 miles) north of Northern Pines

Morgan Falls 1 @100 Ft

Morgan Falls is located in Marengo just 1 hour (52 miles) North of Northern Pines

Just a short drive from your cabin you have the opportunity to view 21 amazing waterfalls. With heights ranging from 10' to 165' the views are breathtaking. Depending on the time of year the water falls beauty changes. Early spring with the fresh snow melt creates higher volumes and more dramatic falls. Not many other places in the world offer so much in a close proximity.

Northern Wisconsin ATV & Snowmobiling

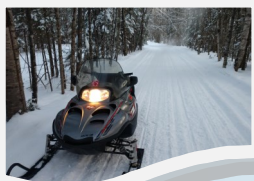

With hundreds of miles of trails there is so much to explore, all Town of Lake roads are open to ATV travel

Driving Tours

- Rustic Roads Tour/Fall Colors Tour
- Barn Quilt tour

Area Hot Spots

- Copper Falls State Park
- Chequamegon/Nicolet National Forest
- Lake of the Torches Casino
- Tuscobia Trail
- Freshwater Fishing Hall of Fame
- Eagle River Snowmobile Museum
- Flambeau River
- Winter Greenhouse
- Tim's Hill
- Pine Line Trail

Shopping Experiences (under 1.5 hrs)

- Minocqua, Phillips, Park Falls, Eagle River, Hayward, Ashland, Mercer, Manitowish Waters, Lac Du Flambeau, Rhinelander

Natures beauty surrounds Northern Pines

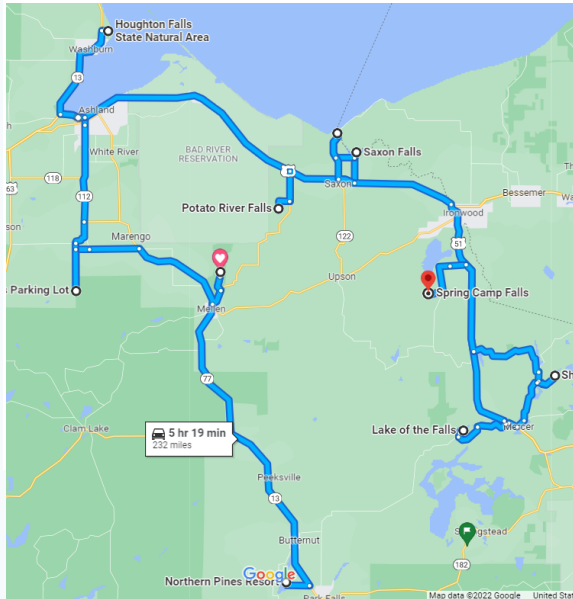

Northern Wisconsin Rustic Roads/Fall Color Tours

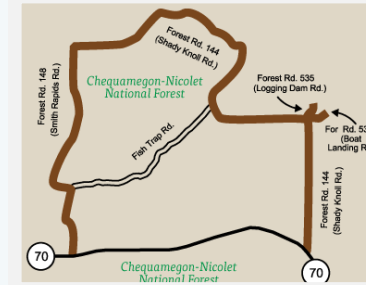

R-105 in Price County is a 13 mile loop located 21 miles east of Northern Pines

R-111 in Ashland County is a 25.5 mile route located 35 miles west of Northern Pines



R-62 in Price County is 2 mile route with the only access to Tim's Hill County Park, Located 48 miles south of Northern Pines

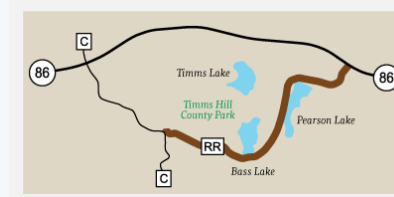

R-100 in Iron County is a 13.5 mile tour located 42 miles NE of Northern Pines

